LLING OFF!!
COST!
E OF
Goods, Velvets,
OFS, SHAWLS,
hing Goods, &c.,
ness within a limited
e Stock
CRIFICE!
his Sale is Positive
ARRIS,
Fellows' Building,
nd Alder Portland.
CK,
r in
, Hill's Concord Sling
ss, &c., &c.
HARNESS ON HAND.
First Street, Portland.
kets and Buggy Robes.
KS---ALPINA.
ARED, AND HAVE SUPERIO-
facturing every Description of
OW PRESSURE ENGINE
CASTINGS,
mental Fence Work, Iron and
cription.
Y PROMPTLY ATTENDED TO.
Unexcelled for Variety and Quality.
RATES Special Attention given to
JOHN NATION, Superintendent.
WORKS,
, 1865,
ND "E" STREET
TAYLOR, President.
ers, General Machinists
lers,
OR SALE
INES and BOILERS; Saw Mill
Machinery.
ported on hand and made to order.
mptly attended to and executed with
North of San Francisco. No charge for
Also Agents for the Anamosa
r Scale
l Patterns for Cemeteries etc.
TAN, Superintendent.
ACHINE SHOP
& CO.
., Portland, Oregon.
e, we are now prepared to fill all
GRIST AND SAW MILLS,
N FRONTS.
ed at short notice at lowest market rate
jan7dly
EDUCATIONAL.
siness Training of Both Sexes.
FRANCE Pres. W. L. WHITE, Sec.
NTTES A THOROUGH BUSINESS
ation Day and Evening Sessions Con-
particulars call at Office or send for N B
Journal, sent Free to any address.
ress, DeFRANCE & WHITE,
Lock Box 104.
URD'S RAZOR BLADE
s and Hatchets!
voice of above just received and
FOR SALE LOW
and Builders' Hardware.
CHANICS' TOOLS,
&c &c &c
OHN R. FOSTER'S,
NT STREET, CORNER STARK,
ARING CROSS SALOON!
reet, between Main and Madison
HIL. KERRIGAN
pened in connection with his Saloon,
IGAR STAND!
Brands of Cigars and Tobacco
Constantly on hand
e Assortment of Materials for
Making Dax Pioneers.
OR PAINTING AND DRAWING, BE-
Studies Engravings, Photographs Pain-
o portraits and Models, especially as
ssible prices at the BRAUN ARTS
rest street, San Francisco.
DEITH ROOS & CO.
r Joseph Schaefer, connected with
house in the same line in San Francisco.
jan11 plmtf
HUDSON,
MAKER OF
STENCILS
BER STAMPS, ETC
Street Portland, Oregon.
E PROOF STORAGE
E NOW PREPARED TO FURNISH
E PROOF STORAGE,
Rates on REASONABLE TERMS
McCRAKEN & CO.
MONEY TO LOAN
ARONABLE TERMS ON LUMBER FROM
Mills. Apply to JOHNSON & McDOWN
& Ladd, Agents and Brokers, First street, be-
rrison and Yamhill.

Morning Oregonian.

VOL. XV.—NO. 271. PORTLAND, OREGON: MONDAY, DECEMBER 27, 1875 PRICE—TEN CENTS.

EASTERN NEWS.

BY TELEGRAPH TO THE OREGONIAN.

Damages for Negotiation of Forged bonds

New York Dec. 25.—The jury in the case of the New York Guaranty and Indemnity Co vs Andrew J. Rickard, Val Election Charles Ralston and others in which damages were sought for an alleged loss of $3,000 in the defendants' discount of forged bonds, five mortgages Bullock, New York and Erie bonds, five mortgages Bullock, New York and Erie bonds, five mortgages Bullock, New York and Erie

The Daily Oregonian.

MONDAY MORNING DECEMBER 27 1875

ACCORDING TO LINDLEY MURRAY

The *Mercury* takes the occasion offered by the publication of a private letter from Henry Warren to David Newsome, to sneer at Mr Warren on account of a trifling grammatical error which was committed doubtless through inadvertence in the letter and to felicitate itself and the country generally on the fact of Mr Warren's defeat in the Congressional election as an escape from the danger of being represented in Congress by so illiterate a person Not possessing such extreme sensitiveness on the subject of grammatical proprieties as the over cultured editor of the *Mercury*, we were not so shocked as he at the use of a pronoun in the objective case where the nominative should have been used and this the more especially when the error occurred in a letter not written for publication Of course, in matter intended for publication greater care would be exercised in the composition, which, perhaps, explains how it happened that the critical editor of the *Mercury*, in the same number of his paper that contains his animadversions upon Warren's English, says, editorially, that the Republican Governors of New York had not the courage to attack the canal thieves although they knew that they were *sapping* from the people without law their hard earnings "and that 'Tilden, by his trenchant blade, cut asunder the ties that bound these robbers together" Perhaps, also, this super sensitiveness to improprieties in the use of the Queen's English is what caused the editor in another paragraph in the same number of this paper, to write "fore-stalling" (a compound word with a hyphen) instead of "forestalling"

The *Mercury* man should remember the old saw about the conduct of people who live in glass houses

ORCHARD PLANTING AND CULTURE

Mr Henry Miller, the well known horticulturist, has an article in the *Farmer* on the subject of orchard planting The impetus which this industry has lately received from the introduction of new processes of drying fruit gives interest to any carefully considered discussion on the subject Mr Miller's experience as an orchardist has afforded him good opportunities for forming correct ideas, and his views cannot fail to be read with attention

Naturally, the first thing to be considered is the sort of ground for an orchard —the soil, the exposure, etc. Mr Miller thinks no variety of fruit trees does well in our moist climate, on land that is not naturally dry and friable Though pears have succeeded passably well on land originally dry, but which was thoroughly underdrained, still it is observed that on such lands the results are by no means so satisfactory as in a dry, loamy soil Apples, plums, &c., set on swale land, die in a few years, notwithstanding the land has been perfectly drained

A north exposure is regarded as the best situation for an orchard, and if possible the trees should be sheltered from the direct rays of the sun in the early morning, to save the fruit from being killed in the blossom The north exposure gives more moisture in the latter part of the season, when the absence of the period ical rains, which the Atlantic States have, allows the ground to become very dry There is also less liability to injury to the fruit by the heat

Mr Miller thinks the old way of digging a broad and deep hole in which to set trees is not the best On this point and the kindred one, of the mode and time of setting out the tree and its subsequent cultivation, he says

Holes large and deep enough to receive the trees a little deeper than they were in the nursery, the roots well spread out and the soil filled in amongst the roots, and no tramping, with the foot if planted in the fall but late in the spring and the ground dry a tramping after the hole is nearly filled is advisable I hold fall planting preferable to spring In our winters the roots make a fine start and our rains settle the soil firmly above the tree and if you lay the longest roots against the wind, it acts as an anchor and the tree stands firm. In the spring we must often plant late or in the wet The first four or five years the ground should be well cultivated and no grain at any time sown in the orchard Clover should then be sown and after four years again plowed up and cultivated for two or three years.

Mr Miller's suggestions concerning the cultivation of prunes should receive the special attention of those of our fruit growers who are engaged or contemplate engaging in this new branch of horticulture He says

Much of the land in Northern Germany is very sandy, having been reclaimed from the blowing sand dunes, and is frequently drifted by the wind to the great damage of crops In the early part of this century the King of Prussia furnished to the farmers of such lands a large amount of prune trees called the German prune, Quetsche or Twetschne, to be planted on their sandy lands sixty feet apart It was claimed that the trees would make wind breaks, and the leaves covering the ground would prevent drifting, and the crop would amply repay for occupation of space Now then this experiment proved an entire success. The farmers reaped a larger crop of rye and a profitable crop of prunes I have seen the dried prunes from these lands hauled to market in large box wagons and sold by the bushel

Now this, if anything would prove that the prune does well on dry land, and such is my experience in Oregon In 1861 or 62 we planted a number of prunes some on dry lands and some on wet, though under drained —and all on wet land soon died and all on dry land are fine trees, bearing heavy crops of Felleuberg prunes My experience would tell me by all means plant your plum and prune orchards on *dry* land

In the same number of the *Farmer* there appears an article from Mr G W Hunt of Marion county, on the culture of prunes from which we clip the following

I have tried three varieties of prunes so called The German prune is certainly not worth planting on the prairie or open ground and I very much question whether there is any locality this side of the situations about Portland or Vancouver Washington Territory, that the Italian prune will succeed It may possibly succeed south of the California mountains, but in all my acquaintance in the Willamette valley above Oregon City I do not know of a single healthy tree of this variety but in sheltered situations there may be some

The German prune needs good culture and so far as my experience goes will do best on hill or red land Let it head low and cultivate thoroughly, or the fruit will drop off Until then is only a handful left Some have tried irrigation but it grows too fast with this treatment

The Supreme Court has adjourned until January 3d

PLEA OF AUTREFOIS CONVICT

The following is a synopsis of the proceedings which took place in the case of the United States vs. Harmison alias Smith in the United States district court upon the plea of *autrefois convict*

The defendant was convicted in this court of stealing and taking three several packages from a mail bag of the United States containing gold dust

By this indictment he is accused of receiving, concealing and aiding in concealing three packages of gold dust, knowing the same to have been stolen from the United States mail

The two indictments were found by the same grand jury and the defendant was arraigned upon them both at the same time Since his conviction upon the first he has had leave to withdraw the plea of not guilty to this one and plead *autrefois convict* thereto The latter plea alleges substantially that the defendant has been convicted by the judgment of this court of stealing the same identical packages of gold dust in this indictment mentioned, and that the government ought not therefore be allowed to further prosecute this indictment

The United States demurred to the plea and the court held the plea good upon the ground that the substantive and separate crime of receiving stolen property could not be committed in the act of stealing it. That the receiving must be from a person who had stolen it or received it with intent to conceal it, and that the receipt of this property by the defendant was an incident of the taking and merged in it, and he could not be punished separately for each

The United States then had leave to reply to the plea The reply alleged that the offenses charged in the two indictments were not the same To this there was a demurrer by the defendant The court sustained the demurrer saying that the reply was immaterial because although the offenses were not the same in all their circumstances yet the one was contained in the other that the receiving of the gold dust, so far as it was received by the defendant was an integral part of the taking of it and included in it Thereupon the court gave final judgment upon the plea that the United States be barred from further prosecuting this indictment and that the defendant go hence without day

For several days past the public mind has been occupied with the startling accounts transmitted from San Rafael of outrages committed in that neighborhood by Mexican outlaws The whole country thereabouts was reported to be filled with roving bands of desperadoes who robbed and murdered the citizens and destroyed property almost without let or hindrance The news caused great excitement meetings were held militia companies organized, the protection of the commander of the military department solicited and obtained and several companies of U S troops were sent to protect the suffering people Now it turns out that all these accounts were false that no such outrages were perpetrated, and that none such were apprehended. The whole story was a fabrication from beginning to end What the motive for this was cannot be surmised, unless some one desiring, for selfish purposes, to bring troops to that place and thereby improve trade concocted this plan for doing so Its remoteness from telegraphs rendered it possible to carry out the scheme It was very easy to bring such accounts to the telegraph operator and very difficult for him to ascertain at once whether they were true or not But whatever may have been the motive the originator of these reports is a person of fine powers of imagination and should at once join the New York *Herald* reportorial corps He and the writer of the account of the breaking out of the animals in Central Park, which appeared some time ago in that paper would make a pair only equaled in felicity of invention and accuracy of statement by the author of certain popular modern histories

The telegrams of to day inform us that Babcock threatens in case the action commenced against him in St. Louis is neither discontinued nor settled in a manner satisfactory to him, to make such exposures as will ruin not only prominent politicians but also the Republican party itself It is intimated that in the exposure the President himself will be included among those who will be charged with the commision of grave offences

Whatever General Babcock may say of the President if he has any intention of saying anything at all it will require stronger evidence than his mere assertion to induce the people of the United States to believe that the President has been concerned in any of the iniquitous transactions alluded to in the dispatch It has been stated and it is no doubt true that during the whole of the investigation of the whisky frauds not a scrap of testimony documentary or verbal has been discovered which reflects in the slightest degree on the President It is by no means As the twice elected Chief Magistrate of the United States the President is entitled to the confidence of the people and that confidence should not be destroyed by the unsupported accusation if made, of a man who has been charged by a grand jury with the commission of a criminal offence. There is no reason for questioning the President's honest purpose to bring the guilty parties to these frauds to justice and no reason whatever for believing that he is in any way connected with them

John Brown for many years the favorite servant of Queen Victoria had the misfortune to lose his father a month or so ago and the unprecedented honor of having in the funeral train the Queen of England. Old Mr Brown was a Scotch farmer of small pretentions and as there is no precedent for the personal attendance of Her Majesty at the funeral of a person of such low rank the mind of John is very much perturbed Some of the papers think the dignity of the crown is compromised to an extent requiring the strongest application of the corrective force of public sentiment and according to Col Forney who writes from London to the Philadelphia *Press* English society is in an uproar of excitement and ill suppressed indignation

McWilliams withdrew from the contest against Pinchback for the U S Senatorship from Louisiana and now a lot of misanthropes and scandal mongers are inquiring how much better off McWilliams is financially than before he withdrew

The Pittsburgh *Leader's* Washington correspondent considers Hume the shrewdest politician in the United States both as a manager of party elections and as a calculator of the value of party quantities

MARRIED:

At Centerville Dec 16 Robert Airey and Miss Isabella Vestal

In Seattle Dec 1 August Wolff and Miss Louise Zeiser

DIED:

In this city Sunday morning Dec 26 Mrs. Melvina R Grant wife of Robert Grant aged 55 years 4 months and 14 days

Her remains will be taken to Salem for interment by train Tuesday morning Dec 28

Salem papers please copy

In New Westminster Dec 18 of consumption Ella Jane beloved wife of Jas Lyster of Scottsburg Or.

In Olympia Dec 18 Mrs Elizabeth Dana

In Port Townsend Dec 10 Harry Cool aged 40

NEW TO-DAY.

TO RENT

A HANDSOME SUIT OF UNFURNISHED ROOMS on the lower floor next to the Baptist Church on Fourth st d7d6t Mrs K H COOK

$10.000 IN U S CURRENCY IN SUMS TO suit to loan on real estate security from one to five years time Apply to GEO WOODWARD

Office—Cosmopolitan Hotel Block

HOLIDAY GOODS and permanent value in a large variety just received at 107 Third street by JOHN WILSON

PICKED UP,

ON DECEMBER 18 IN THE WILLAMETTE River opposite Smith's Mill Portland a small dead scull ROW BOAT which is also adapted for sailing The owner can have same by paying charges and taking it away JAS BARDER Smith's Mill d25d2t

ASSIGNEE'S SALE.

TO BE DISPOSED OF IMMEDIATELY THE STOCK IN TRADE AND FIXTURES

belonging to the Estate of W A Hart, of Portland bankrupt. Apply to H BARNETT Assignee 72 First Street

MACHINE OILS!

LARD OIL, CHINA OIL, DOG FISH Seal India oil and Castor oil IN LOTS TO SUIT

HODGE, CALEF & CO.,

DEALERS IN

Drugs, Paints, Oils and Glass,

75 Front Street.

Oregon Furniture Mnf'g Co.,

Manufacturers and Importers Wholesale and Retail Dealers in

Furniture Bedding, Carpets, Paper Hangings, Oil Cloths, Mirrors, Varnish, Picture Mouldings, Cabinet Hardware, &c., &c

PARLOR SUITS covered in Silk Plush Terry of any color Hair Cloth & Lasting Office and Dining Room Suits covered in Leather of any color

EASY CHAIRS in endless Variety cheaper than ever

OGLN FUR MFG CO Corner Yamhill and First streets

FRENCH CHINA!

Dinner & Tea Sets, both plain white and decorated, of the finest quality, imported by us direct from France, and for sale at very low prices.

W. JACKSON & Co.

Importers of French China, Earthen, Glass and Silver Plated Ware.

No. 36 Front st., Cor. Pine, Portland, O.

d18d1m1

DON'T MISS IT THIS WEEK.

My IMPORTED HAVANAS have arrived.

Way up Brands and way up Prices, (for some of them.)

If you want the pick call early,

ISAAC BLUM,

Cor. First and Alder.

STONE

THE JEWELER,

103 FRONT STREET.

One Price. No Plated Jewelry.

MAGNIFICENT DISPLAY!

OF

Watches, Diamonds, Jewelry,

AND SILVERWARE,

For the Holidays!

Clothing for the Holidays!

Now is the time to Purchase

WM. CHURCH & SON

ARE SELLING THEIR ENTIRE STOCK OF

MEN'S AND BOYS'

CLOTHING,

At Cost--for Cash Only.

WM CHURCH & SON

106 First treet

SURPRISE

Your brother or somebody else's brother by presenting him with a stylish Necktie, Bow or box of Handkerchiefs, or other goods suitable for a present, and buy at

JOHN O'NEILL'S,

First and Stark Streets

WHEELER & WILSON

No. 6, Family, and No. 7

SEWING MACHINES,

Open Greater Range of Work than any Machine in the Market

NO SHUTTLE!

NO NOISE!

5 Third Street

1 ly

LOST

LAST EVENING ON FIRST STREET A PIECE of BEAD WORK for a corner bracket Finder will confer a favor by leaving same at this office

AMUSEMENTS.

READINGS FROM SHAKSPEARE

AT THE

UNITARIAN CHURCH,

MONDAY EVENING, DECEMBER 27, At 7½ o'clock by

LOUIS F. HENDERSON, ESQ.,

Late of Ithaca, New York

Mr Henderson is a graduate of Cornell University who took the highest rank in that institution as a Reader of Shakspeare and Elocutionist While making a brief sojourn in Portland he has kindly consented to read selections from the Great Poet and from other Authors under the auspices and for the benefit of the Society above named

Among other attractions will be presented

The Grave Scene from Hamlet, Scene from King Lear,

"The Vagabonds," as a Character Sketch.

"Launcelot Gobbo and his Father," from the Merchant of Venice

Some of Bret Harte's Vernacular pieces, and as appropriate to the end of the year

Buchanan Read's Inimitable Poem, "The Closing Scene"

Mr DeFRANS has kindly consented to assist in the Entertainment by several Organ Solos

Tickets, Fifty Cents

SOCIAL DANCE!

GIVEN BY THE

Portland Social Turn Verein,

ON

MONDAY EVENING, DEC. 27, 1875.

Admission, One Dollar Ladies Free

Preparations will be made to have a fine Decoration CHRISTMAS TREE.

A good time anticipated

Tickets to be had at the door

GRAND

Musical, Literary & Spectacular

ENTERTAINMENT!

To be given by the Ladies of the

First Congregational Church,

AT

MASONIC HALL,

ON

NEW YEAR'S EVE!

ADMISSION, FIFTY CENTS.

The best of home Talent has been secured

No extra charge for reserved seats which can be had on application to Mr Walter S Pierce Manager Sherman & Hyde's New Music Store 121 First street near Morrison

DANCING SCHOOL.

P MOORE WILL OPEN HIS DANCING School on Tuesday Evening, Dec 21st in Emmet Guard Hall Front and Alder sts Class Lessons given on Tuesday and Saturday evenings, and Private Lessons, Saturday from 2 to 4 P M d18d1m

Special Announcement

FOR THE

HOLIDAYS!

Black Alpacas & Cashmeres,

Black and Col'd Silks,

Irish Poplins,

Ladies' Cloaks,

Shawls, Velvets,

Fancy Goods, &c.,

ALL AT A GREAT SACRIFICE!

Those wishing to buy any of the above Goods for Holiday Presents can save money by buying them of

SIMON HARRIS,

First Street,

Odd Fellows' Building.

Call early and secure bargains, as the Entire Stock must be sold within a limited time.

ONCE MORE!

The grand rush for fine CLOTHING at Currier & Co.'s, AT COST PRICE, still continues.

Their entire stock must be sold by Feb. 1st, as they intend leaving the State.

All persons indebted to this firm will please settle by Jan. 10th and save costs.

"A word to the wise is sufficient."

RUMMELIN & GUTMANN,

56 First Street, between Stark and Oak,

MANUFACTURERS & DEALERS IN

FURS!

We offer this Season a

Larger Stock than Ever!

AT

VERY LOW PRICES!

Our Assortment is complete from the most costly down to the cheapest qualities

We respectfully invite the Ladies and the public generally to give us a call

REPAIRING NEATLY DONE

HUMAN HAIR GOODS!

MRS. E. S. WASS,

80 Morrison St., Butterick Pattern Agency

OFFERS GREAT INDUCEMENTS TO THE ladies

Her finest selection of HUMAN HAIR GOODS in the city

Price List—Finest Quality Hair

2 inches 25 cents weight

3 inches 38 cents weight

3½ inches 50 cents weight

28 inches 4 ounces weight

30 inches 4 ounces weight

A handsome selection of CURLS just arrived shall sell very low prices

Combings bought for cash or taken in exchange for Hair Goods

K of P—Excelsior Lodge No 2 business every Wednesday evening at 7½ o'clock at Castle Hall corner First and Ankeny sts Members of Sister Lodges and sojourning brothers cordially invited to attend THEO BARKER C C

LEE A SHAW (F C) K R S

AMUSEMENTS

NEW MARKET THEATER!

Thursday, Friday and Saturday,

Dec. 30 & 31, and Jan. 1.

CHAS. ANDREWS

LEWIS AND BROTHERS'

GRAND

CULMINATION

EVERYTHING SELECT

ORIGINAL

CARDS OF ADMISSION:

Tickets, - 50 cts. | Reserved Seats 75c.

Children Half-price.

EN ROUTE.

LEWIS BROS.'

GRAND

Five Thousand Dollar Challenge

CULMINATION.

The Grandest and Most Refined Sensational Organization of the Day.

LATE OF THE MARBLE MASONIC TEMPLE NEW ORLEANS, LA.

Presenting the Most Extraordinary

COMBINATION OF ATTRACTION

EVER WITNESSED—WITH

Gorgeous Appointments!

AND

Beautiful Paraphernalia and Acoustics!

Fascinating Living Tableaux!

AND GRAND

OLIO OF WONDERS!

Presenting a New Routine of Delusions, Transformations, Vocalizations, and Musical Gems of the Day.

Under the Personal Supervision of

CHAS. A. LEWIS,

ASSISTED BY

Miss LEONA WATSON,

Pianist (Late Organist of St. Lucas Church Baltimore)

Mlle. CECIL D'COURCY,

In Fascinating Scenes and Pictures from Life

MR. A. N. LEWIS,

Prismatic Tableaux Operator.

PROF. A. CÆGLE,

Premier Violinist. Leader of Orchestra.

Mr. GEORGE CÆGLE,

The Eminent Guitarist.

Remember the Date & Attend.

Tickets for Children 25c

R. AMES WAMBOLD,

Advance Agent

This Company is now making a grand tour of the Northwest Coast and will visit all the principal towns in Washington Territory and British Columbia. Look for their Advance Agent.

WATCHES AND JEWELRY.

CHRISTMAS

IS NEAR AT HAND!

L. C. HENRICHSEN,

HAVING JUST RETURNED FROM SAN FRANCISCO with the finest selection of

HOLIDAY GOODS

ever placed before the citizens of Portland invites the public in general to call and examine his stock of Elegant

Diamond Jewelry, of all descriptions,

Ladies' & Gents' Key and Stem-Winding Watches.

Ladies' and Gents' Watch Chains.

Necklaces, Lockets, Sets, Buttons,

Studs, Cuff Pins, Rings,

Solid Silver Ware,

Opera Glasses, Etc., Etc.,

In too large a variety to be enumerated which are now open to the inspection of all and are offered at prices lower than the same goods can be purchased of any other house on the coast.

All are cordially invited to call and see for themselves, at

No. 109 First Street.

TAKE A BENEFIT AND BUY YOUR Holiday Presents at Cost,

FROM E. C. BRIGHAM,

Odd Fellows' Temple, who has just received a NEW STOCK, which he will SELL CHEAPER than any other house in the city.

CALL AND BE CONVINCED.

JEWELRY AND WATCHES

FOR

Holiday Presents!

WITHIN REACH OF EVERYBODY.

Having determined to retire from Business, I offer

MY ENTIRE STOCK

Of Ladies' and Gents'

Gold & Silver Watches,

CLOCKS,

CHAINS, SILVERWARE,

And all other articles to be found in a Jewelry Store, too numerous to mention,

AT COST!

Such an opportunity will not be offered again to purchase articles in my line at as

Low Prices as at Present!

Orders by Mail or Express promptly filled.

JOHN B. MILLER,

97 First st., Portland.

DRY GOODS, MILLINERY, ETC.

NEW THIS DAY!

A SELECT STOCK OF GOODS SUITABLE FOR the Holiday Season, including

Ladies' & Gent's Initial Handkerchiefs,

Neckties & Square Silk Handkerchiefs,

In Entirely New Styles

Gloves, Dress Goods,

Black and Col'd Silks, &c.

We are also introducing a Novelty in the way of a

Rubber Waterproof Umbrella

which we invite the public to examine, as it possesses several advantages over the old style

CLARKE & HENDERSON

FALL STYLES!

1875.

P. van FRIDAGH,

DRESS GOODS AND MILLINERY

Ladies', Misses and Children's

HATS AND BONNETS!

LADIES' & GENTS' UNDERCLOTHING

New Goods by every Steamer

79 First St., bet Washington and Stark

HUMAN HAIR FOR SALE,

AT COST.

IN FEBRUARY NEXT I SHALL LEAVE FOR France to purchase a new stock of Human Hair and Hair Goods as I will then be closing out my present stock I Cost Call early for choice Parties who have left hair for manufacture are notified that they must call for their articles before January 1st or they will be sold to pay charges

Those indebted to me are requested to call and settle immediately J B A ROBERTS

MRS. OGDIN,

Cor Fourth and A Streets Portland, Or

CUTTING AND FITTING OF LADIES' AND Children's Dresses after Mrs Curtis Model Just Also CLEANING and DYEING in all its branches GENTLEMEN'S Garments CLEANED without ripping and Repaired LADIES' Cloaks and Dresses cleaned and dyed in the most perfect manner without ripping Mourning made up in short notice

MRS. PARSONS,

Fashionable Dressmaker

AND MILLINER

ALL KINDS OF CUTTING AND FITTING done on short notice and in a satisfactory manner Place of business

Third St., bet Washington and Alder

All orders attended to Box 413 will be promptly answered d2d1m

AUCTION AND COMMISSION

A. B. RICHARDSON,

AUCTIONEER

COR. OF FRONT AND OAK STS.

Auction Sales

OF REAL ESTATE, GROCERIES GENERAL MERCHANDISE AND HORSES.

Sale Days---Wednesday and Saturday

At Private Sale,

Large assortment of GROCERIES and Liberal advances made on Consignments

To parties declining Housekeeping I will purchase Second Hand Furniture

A B RICHARDSON Auctioneer

Regular and Public Sales of

Furniture, Jewelry, Paintings, &c., &c.

WEDNESDAY, DEC 29, 1875, At 10 o'clock A M.

One Fine Painting "CAPE ROCK" by I Ross

One " ROOSTER ROCK"

One " MOUNT HOOD"

One " MOUNT RAINIER"

ALSO,

50 Fine CHROMOS

ALSO,

500 GOLD PLATED SETS

ALSO

BEDROOM DININGROOM AND KITCHEN FURNITURE.

ALSO,

500 bxs FAMILY SOAP

200 bxs CANDLES.

50 cases OLIVE OIL.

100 cases PEPPER SAUCE

100 bxs CARBOLIC SOAP

A. B. RICHARDSON, Auctioneer

MIXED PAINTS

AVERILL CHEMICAL PAINT

Manufactured by the

CALIFORNIA CHEMICAL PAINT CO.,

117 Pine St., San Francisco

Pure White, and any Tint in Color,

MIXED READY FOR USE

Unequaled as a House or Ship Paint

Will not spoil by standing any length of time

Most Beautiful and Durable Paint in the World

Any one can apply them

Guaranteed to last longer and look better than White Lead or any other Paint put on the same price.

Put up in ½, ½, 1, 2 and 5 gallon cans, and barrels.

N B—The Manufacturers of the Averill Chemical Paint—patents dated March 3, 1863, July 7, 1867, Dec. 28, 1875—control the right to manufacture and sell mixed paints on the Averill principle, and hereby caution dealers and consumers against worthless imitations bearing the name of "liquid and rubber" paints have also appeared in the market, but all such are infringements on the Averill Patent, and dealers in same are liable to prosecution for violation of the Patent Laws.

None are genuine save those manufactured by the Chemical Paint Co., and bearing on the label a fac simile of which will be found on each sample card and price list

For full information pamphlets, &c., address

T. A. DAVIS & Co.

Portland, Or.

SOLE AGENTS

NOTICE!

The CALIFORNIA CHEMICAL PAINT CO., Manufacturers of the AVERILL CHEMICAL PAINT, would say to the Public, referring to a certain advertisement published in the "Oregonian" that they hold denials over the signatures of the greater number of the parties whose names appear in said advertisement, which denials they have in pamphlet form, and they ask the Public to suspend opinion until they have read the same.

SAN FRANCISCO, Oct. 15 1875.

BOOTS AND SHOES.

BUY

WHERE YOU CAN GET THE BEST GOODS and that place is the

Opposition Boot and Shoe Store

FIRST AND YAMHILL

Full Stock on hand and great inducements

TRY THE

Pure Rubber Alligator Boot

Something new and superior just received at this House.

C. M. WISBERG,

100 FRONT st. agent,

IS OFFERING HIS STOCK OF

BOOTS & SHOES

At Greatly Reduced Prices

For the Next Thirty Days

JUST ISSUED.

200th EDITION.

MANHOOD,

REVISED AND COMMENDED BY THE AUTHOR

E. DE F CURTIS M.D. &c. &c.

A Medical Essay on the cause and cure of premature decline in man showing how health and how regained It gives a clear synopsis of impediments to marriage the treatment of nervous and physical debility exhausted vitality and all other diseases appertaining thereto the result of twenty years successful practice.

OPINION OF THE PRESS.

CURTIS ON MANHOOD—There is not a member of society by whom this book will not be found useful whether he be parent, preceptor or young man—*London Times*.

CURTIS ON MANHOOD—This book should be read by the young for instruction and by the afflicted for relief It will inform no one of *Times and Gazette*

Price—One Dollar by mail or express to any address the author DR CURTIS, 833 Sutter street, P O Box 457 San Francisco Cal

HATS! HATS!

A FULL LINE AND LATEST STYLES VERY LOW PRICES.

JUST OPENED AT

HEIMEYER & UTTER,

MERCHANT TAILORS,

31 FIRST STREET

NEWSPAPER ARCHIVE®

UCTION AND COMMISSION

A. B. RICHARDSON,
UCTIONEER
FOR OF FRONT AND OAK ITS

Auction Sales
EAL ESTATE OF EVERY DESCRIPTION GENERALLY
CHANDISE AND HORSES.

Days-- Wednesday and Saturday

At Private Sale,
Assortment of GROCERIES and LIQUORS
Liberal advances made on Consignments
parties declining to make sales at residence
will purchase Second Hand Furniture.
A. B. RICHARDSON Auctioneer

Regular and Peremptory Sale
rniture, Jewelry, Painting
&c., &c.

WEDNESDAY DEC 29, 1875,
At 10 o'clock A M

Fine Painting CAPE HORN
ROOSTER ROCK
MOUNT HOOD
MOUNT RAINIER
ALSO,
Fine CHROMOS
ALSO,
GOLD PLATED SETS
ALSO
ROOM DININGROOM AND KITCHEN
NITURE.
ALSO
bxs FAMILY SOAP
bxs CANDLES
cases OLIVE OIL
cases PEPPER SAUCE
bxs CARBOLIC SOAP
A. B. RICHARDSON, Auctioneer.

ITXED PAINTS,

ERILL CHEMICAL PAINT

Manufactured by the
ALIFORNIA CHEMICAL PAINT CO,
117 Pine St., San Francisco,
e White, and any desired Shade or Color,
MIXED READY FOR USE!
qualed as a House or Ship Paint!
ill not spoil by standing any length of time.
t Beautiful and Durable Paints Manufactured.
ny one can apply them.
...2 to last twice as long as the best White Lead or any other Paint yet in the market,
t up in ¼, ½, 1, 2 and 5 gall packages and kegs.
B.—The Manufacturers of the Averill Chemical Paint—patents dated March 25 1859 July 8, Dec. 25, 1873—control the right to manufacture sell mixed paints on the Pacific Coast, and by caution dealers and consumers that certain useless imitations bearing the name of "mixed" "ready mixed" and "rubber" paints have already appeared in the market, but all such are infringements of Averill Patent, and dealers in them are liable to prosecution for violation of the U S Patent laws. None are genuine save those bearing the label "Averill Chemical Paint," and bearing our Trade Mark—a facsimile of which will be found on each can. Sample card and price list sent on application. samples, price lists, &c. to order.
. A. DAVIS & CO.,
Portland, Oregon,
SOLE AGENTS.

NOTICE!

The CALIFORNIA CHEMICAL PAINT
, Manufacturers of the AVERILL
EMICAL PAINT, would say to the
blic, referring to a certain Advertisement published in the "Oregonian,"
at they hold denials over the signatures of the greater number of the
rties whose names appear in said
vertisement, which denials they are
ving printed in pamphlet form, and
y ask the Public to suspend any
inion until they have read the same.
AN FRANCISCO, Oct 16 1875.

BOOTS AND SHOES.

BUY
WHERE YOU CAN GET THE BEST BARGAINS, and that place is the
pposition Boot and Shoe Store
EAST AND STARK STREETS.
ll Stock on hand and great inducements offered.

TRY THE
ure Rubber Alligator Boots!
nothing new and serviceable just received at this Home

C. M. WIBERG,
105 FRONT STREET,
IS OFFERING HIS STOCK OF
BOOTS & SHOES
At Greatly Reduced Prices,
For the Next Thirty Days.

JUST ISSUED.
300th EDITION.
MANHOOD,
REVISED AND CORRECTED BY THE AUTHOR
E. DE F CURTIS M D &c. &c.
A Medical Essay on the cause and cure of premature decline in man showing how health is lost how regained the cause and symptoms of impediments to marriage the cause and symptoms of nervousness and physical debility enfeebled vitality and other diseases appertaining thereto the result of twenty years successful practice
OPINIONS OF THE PRESS.
CURTIS ON MANHOOD.—There is no book of the kind published in this book will not be found useful whether the patient prescribe or simply
an Francisco Times
CURTIS ON MANHOOD.—This book should be read by the young
Gazette
Price One Dollar by mail in express Address the author DR CURTIS 31 Sutter street or DR. FISHER & CO. 337 Sansome st San Francisco Cal sold by druggists

HATS! HATS!
FULL LINE AND LATEST STYLES AT VERY LOW PRICES.
JUST OPENED AT
VEIDEMEYER & UTTER'S,
MERCHANT TAILORS
31 FIRST STREET.

The Daily Oregonian.

MONDAY MORNING DECEMBER [illegible] 1875

CITY.

A TERRIBLE FALL.—Friday evening, while Officer McCoy was in his room in the third story of the brick building at the corner of Front and Morrison streets, and preparing to commence his regular nocturnal patrol, he heard some one shouting for assistance. At first McCoy thought it was some person in the other side of the river as the voice sounded as if it came from a long distance. He continued to hear the voice at short intervals and at length determined to ascertain who it was calling, and what the difficulty was. He came down from his room and went to the corner of the block. The voice then seemed to proceed from the vacant lot where the old Columbian Hotel stood prior to the memorable August fire. Guided by the feeble cries for assistance McCoy crossed over to the corner, and discovered that they emanated from some one who was down below the sidewalk toward the river. It was extremely dark, and McCoy procured a lantern as quick as possible and proceeded to reconnoitre. With great difficulty and no little danger the officer descended the steep bank and clambered over the heaps of charred debris, which are now the only evidences that serve to remind us of that dreadful 2d day of August. McCoy found the foot of the embankment apparently in a dying condition. He had evidently fallen from the sidewalk, and rolled down the rugged declivity to the bottom. On examination it was discovered that the person had sustained very serious injuries in the region of the back, from the effects of which he was paralyzed and entirely helpless. McCoy called for assistance and the injured man was taken to a place where he could receive medical attention. Saturday he was removed to St. Vincent's hospital, where his injuries will be properly treated. His name is James Newman, and he has been engaged in chopping business for some time. The full extent of his injuries is not known but his recovery is regarded somewhat doubtful. Newman was perfectly sober when found and the accident could not have been occasioned by intoxication. He is no doubt a stranger in the city, and being ignorant of the unguarded and dangerous condition of the sidewalk at [illegible] stepped off on the lower side in the dark. For a distance of fifty feet or more [illegible] next to the river is entirely unguarded by a railing and the only wonder is that no more accidents of a similar character to the one mentioned, have occurred. It seems that the city, or the person owning the property outside the sidewalk can be held responsible for such negligence. A few dollars would delay the expense of putting up a substantial railing, and thus the lives and limbs of ordinary pedestrians would not be needlessly jeopardized.

A FOOL DRESSER CAUGHT.—Readers of the Oregonian will require no formal introduction to Mr (?) Patrick Flynn. That some what noted personage has figured too long and too often in the police court and has contributed in such a generous manner toward filling the past and present of the criminal record of this city to be regarded in the light of a stranger. Flynn passed successfully through all the lesser grades of crimes here such as getting drunk, conducting himself in a disorderly manner, petty larceny, vagrancy etc. and through a persistency worthy of a higher object, worked his way in time into the penitentiary. He served out the full term of his sentence and was liberated. However his experience in the State's prison did not tend in the least (in the light of recent events) to [illegible] his naturally blunted perceptions about the rights of property. There always seemed to be an unaccountable obliquity in his moral vision, and his ability to readily distinguish the legal and grammatical difference between mine and thine was for some time shadowy and uncertain. Since being restored to his freedom, Patrick has been sojourning in Yamhill county in the vicinity of Dayton. Last Saturday he returned to Portland. He had not been in the city but a short time until the force of long established habit came back to him with full vigor. An opportunity to steal and a natural desire to do so proved too great a temptation for Patrick's good resolutions—if he had ever formed any—and the consequence was he fell like the proverbial snowflake. A heavy drenching rain and a nipping cold wind added in no way to persuasive accents fresh incentive to commit the crime. Patrick fell—not literally—but in his fall he clutched an overcoat hanging in front of Stansbury's store on Front street. It might have been an instance of mistaken identity but the accommodating and liberal counter jumper was not charitable enough to see it in that light. Flynn was overhauled on the spot and requested to return the coat. He did so with such an ample satisfactory apology that the clerk accepted the will for the deed and permitted him to go. However the little mistake attracted the ears of the police officers and Patrick was left once more to gaze sorrowfully between cruel bars. This morning the little mistake will be subjected to judicial inspection, and we confess the prospects are rather flattering that Patrick will receive a permit from twelve men to become a guest of Mr. Watkinds for a year or two more.

A JOKE NOT ALL A JOKE.—A good story reaches us from Astoria, the truth of which we do not personally vouch for, but give it for what it is worth. If the joke is true, the victims were the valiant guardians of the peace of that quiet municipality. As told, the story runs thusly. The two officers which comprise the sum total of the police force of Astoria were put one night last week after two reckless offenders of the peace and dignity of that place. The night was extremely dark, and in wandering about the streets in search of the culprits, our heroes unwittingly walked off the edge of a wharf. Of course we do not mean to state that the officers intentionally stepped off or that they were witless, but so it happened and down the men went "ching," into the water. At that particular point the water was not deep. As the heroes of this story were not on [illegible] in the sounding business but were [illegible] victims of the law they made frantic efforts to extricate themselves from the perspiration into which they suddenly found themselves plunged. Desperate remedies were required to meet the emergencies of the case. So thought the officers, and for a short space of time night was rendered hideous by the voice of their outcries for assistance. One officer, in his wild graspings in the intense darkness, fortunately clasped in his affection [illegible] to embrace a pile, and thus kept his head above the water. His companion caught hold of his shoulder, and so was spared the exponditure of a watery grave. Help came promptly in response to their vigorous shouts in the person of two men who came running up, and by means of a rope drew the guardians of public peace upon the wharf. After relieving the officers from their perilous position, the two men bade them good evening and walked away. The roughest part of the joke consisted in the fact that the rescuers were neither more nor less than the very fellows for whom the officers were searching at the time of the mishap.

AT ORMSON CITY.—We would remind the music-loving people of Oregon City that a rare musical treat is in store for them in the McGibeny Family Concert set for to-morrow evening. There seems to be but one opinion as to the merit of the performances of this remarkable family and that most flattering to all concerned. Go and hear the little wee Allie," with her drum and triangle little Fred and Victor with their little fiddles and Hugh with his big fiddle—big enough for the whole family of wee ones to swing in—Violanda Frank in their violin duets, and the whole family, father mother brothers and sisters in their unique Kindergarten and concerted pieces, and you will thank us and congratulate yourselves.

ACCIDENT SUSTAINED.—A gentleman named Coyle while walking about the streets Friday night met with a very painful accident. He missed his footing and fell and in the effort to save himself sustained one of his knees severely. He was conveyed to the Commercial Hotel, and yesterday taken to St. Vincent's Hospital for treatment.

UP THE VALLEY.—Prof Herriman will appear in Salem Monday and Tuesday, December 27th and 28th. Eugene 29th Albany 30th, Corvallis 31st and in the city for the benefit of the Portland Social Turn Verein on Saturday, January 1st.

Skating every evening at Woods' museum. Admission 25 cents use of skate 25 cents.

Columbia Mission.—From the Churchman we learn that the stained glass windows for St. Paul's church at the Dalles arrived from the East on the last steamer from San Francisco and have been forwarded to their destination. The church has been completed for some time and all ready for the windows, even to the inside painting and varnishing. Unless some unforseen delay occurs they will be in their place and the church ready for service on Christmas day. It is expected that Dr. Nevins will be down at the Dalles by that time and that the church will be ready for consecration in the month of January. The church buildings at Pendleton and at Weston are now complete so far as the carpenter's work goes and had they flues and stoves might be used for service. The people at each place have raised the amount of money demanded of them. But in both instances the cost has been considerably more than the original estimate and some $200 or $250 dollars is needed by both congregations to prepare these buildings for consecration. Hence the work must be suspended till spring when it is hoped the additional amount will be forthcoming.

CHRISTMAS AT ASTORIA.—The good people of Astoria very generally observed Christmas by the customary festivities. Two balls were given Christmas Eve both of which were numerously attended by young people of the place. One party was given at Spiritual Hall, under the auspices of the firemen of Astoria and the other took place at the new stone building of Adair & Page. These gentlemen have just completed the building and it was formally dedicated Friday evening in the manner mentioned. At both places the young fellows danced all night until broad day light and went home with the girls in the morning.

SONG SERVICE.—To the average Portlander few things would have appeared less probable than that a service of sacred song could be maintained evening after evening for months to paying audiences and with constantly increasing enthusiasm on the part of the attendants. Yet such has been the case, as the fine audience which turned out in the storm to greet the McGibeny family last evening gave ample evidence. The gem of the evening was Mrs McGibeny's simple ballad "Mrs Lofty and I" while the dialogue between the two boys, Frank and Hugh "When we are men" is deserving of especial mention.

OVERBOARD.—Last Friday night an old gentleman, whose name we are unable to learn while coming down from the hotel to the steamer at Astoria missed his footing and fell through the wharf. Fortunately the water was not deep at the point where he went through or he would doubtless have perished. He struck a pile in the descent, and received severe bruises about the head and face. With no small amount of difficulty he managed to crawl up on the wharf and at length reached the boat in a sad plight.

WEATHER REPORT.—From the records of the U S Signal Station of Observation, Portland, Oregon, December 20 1875

	7 A M	2 P M	9 P M
Thermometer	38°	39°	38°
Wind direction	S W	S	S.
Wind velocity	2	4	4
Weather	H Rain	H Rain	H t.Rain
Minimum temp			35°
Rainfall			1 13

RETURNING HOME.—We notice among the passengers per *Orifiamme* the name of G Bettman who left here six months ago to visit his parents in Germany. His friends here and in Eugene City will be happy to meet him again.

MEETING OF THE COMMITTEE.—The committee of ladies appointed to arrange for the dinner to be given in the Y M C A rooms, on New Year's day are requested to meet in the above room to day at 1 o'clock sharp.

STEAMER ORIFLAMME.—The steamer *Oriflamme*, which sailed from San Francisco for Portland last Saturday morning is announced to sail hence from this port next Friday morning at 6 o'clock.

BRIEF NOTES.

Holiday week.

The last week of old 1875.

Booming again—the Willamet.

Plenty of amusements promised.

Heremann has gone up the valley.

The rain descended in torrents last night.

No schools this week and the children are happy.

Snow mantled the hills about the city last Saturday.

Driftwood is again passing down the river in small quantities.

Another large mail is expected to arrive here on the *Oriflamme*.

There will be a special term of the State Circuit Court held to day.

The steamer *Champoeg* came down the river yesterday bringing a large load of grain.

Soon to be completed—that portion of the First street sewer extending from First street to the river.

The case of the United States vs Mrs S J Montgomery will be resumed this morning in the U S District Court.

More stormy weather threatened. A large number of sea gulls are again skimming about over the bosom of the river.

Mr. T J Matlock sold five hundred sacks of potatoes to go to San Francisco, where they are to be peeled and then dried for ship's stores.

Five large cases of walnuts and hazelnuts were recently received from the East by Mr. Matlock of the Grange Store. These nuts were forwarded to Polk county where they will be planted.

The Christmas festivities which were held Friday night at the Odd Fellows Hall, by the Sunday school connected with the M E church, East Portland, was a very pleasant and successful affair.

POLICE COURT NOTES.

Richard Fagg found drunk fined $5, paid and discharged.

In the case of city vs John Hendrix defendant was fined $5 for drunkenness, and liquidated the same.

A fellow known as Frank Bull was arrested charged with vagrancy. He is now in jail and his case will be inquired into this morning.

Alex Hamilton was arrested Saturday on a charge of vagrancy. He gave bail for his appearance in court this morning when the case will come up for trial.

The following arrests have been made, up to 9 o'clock last evening: John Murphy drunk; John Haild assault and battery; Dan Williams tranquilly snoozing on the sidewalk; George Furgerson too much tanglefoot; Tim Sheridan, slightly (?) inebriated; Frank too much benzine without water; Pat Hagan larceny; J Green, disorderly conduct; Harry Hastings, vagrancy.

A man who was deaf, and to all appearances dumb, was brought into jail blind drunk Saturday night. He was found in a saloon and was making things particularly interesting. On reaching the jail he could neither hear anything nor utter a word and of course his name went down on the arrest book as Mr. Judge Adams will interview this deaf and speechless offender this morning.

Notwithstanding the stormy weather of the past few days the attendance at the fashionable tailoring house of Fishel & Roberts has been quite large. The firm give thorough satisfaction and that is the main reason for the rush.

The new feature of a skating rink at Woods Museum makes lots of fun for the gay and old. Crowded every night.

Go early and Rent Tabre & Barnes' Fountain Market. Buy home dressed.

Wood has hit upon a plan for all Portland must have a sight and laugh must your subscription go to Woods Museum.

Elegant French China dinner and tea sets quite [illegible] Tiffany & Co's. Call and see them at our own exhibition. [illegible] W JACKSON & CO.

The steamer Dirigo brought another large invoice of goods for BECK & WALDMAN who are daily adding to their vast stores with the same fresh and very latest styles to strike the San Francisco market. It is really astonishing to see the immense stock carried by this house when we consider the fact that there are dull times and people are naturally disposed to hold on to their cash. But the firm have made their purchases at an advantage and can offer their customers rare bargains. Call and satisfy yourself and recollect the place Front and Washington streets.

AMUSEMENTS.

THE OPERA SEASON.—Mr. Morse received the following telegram from San Francisco Saturday evening, from his agent there "Saw the entire troupe sail to-day, costumes shipped particulars by mail." Mr. M informs us that the artists who left on the *Orefiamme* are under engagement to him. Among the artists who will appear may be mentioned the following: Miss Marston, of whom our public have already heard in selections from the operas; Miss Ida Valerga an artist who has studied under the best masters in Italy for five years and appeared not only in Europe but lately in San Francisco with the Fabri opera troupe with marked success; Mr Julius Steinmetzer has sung in Europe and lately as the tenor of the Speranza opera troupe at the California theatre. He is a remarkably handsome and effective artist, not only as a vocalist but as an actor. Signor L Corini baritone who was engaged in the place of Signor Forti, whose name appears on the bills, at the last moment at twice the price agreed upon to be paid to Signor Forti for the same service. Signor Corini is too well known to need any recommendation at our hands having appeared in all the principal cities in Europe and America with success. Prof Charles Wanless not only a fine artist on the violincelo as well as the piano and will play a number of pieces on that instrument. Mr Morse will act as general director and attend to many matters which go toward making the opera season a success and Mr Neal will see to the stage thus forming a complete and effective organization under an expense of near $2,000 for the four nights. Mr Morse has used every effort in his power to bring to the city a first-class opera troupe, and we shall expect a musical treat exceeding any heretofore offered us. The opening opera will be *Il Trovatore*. The box sheet will be open at Gray's music store this morning at 10 A. M for reserved seats for subscribers and all those who desire to secure seats for two or more nights and on and after Thursday for any single night.

THE PRETTIEST CHILD.

The following communication will seem to indicate what fond and doting mother is the happy possessor of the prettiest bairn in Portland.

Messrs Buchtel & Stolte.—We, the committee appointed to award the premium to the prettiest child at the Museum, award it to George Cool.

JENNIE CAMPBELL,
E. W STRONG,
J E SMITH,
Committee.

PORTLAND Dec 21 1875.

After Uncle Daniel Drew had subscribed $200 000 toward founding a new Methodist college, he remarked to a friend one day "Well sir, I didn't know where the money was coming from. I was worried over it and so made it a subject of prayer. After fasting and praying over the matter for one day I went down on Wall street and in less than 24 hours I skinned those fellows out of $200, 000."—*St. Louis Globe Democrat*.

A Christmas dinner at Fabre & Barnes' will be just the thing. Call and see them.

W Jackson & Co are selling their elegant French China dinner and tea sets fine plated ware and everything in their line at such prices as cannot fail to please. They are having a cleaning out sale. Open in the evening.

A MISTAKE.—It is quite a mistake to think by the late telegram that the Wheeler & Wilson factory was destroyed as it was but a small part of it. The agent informs us that he is still able to supply this noted machine to those wishing them for holiday presents. We should say so, by the quantity of freight received and shipped from the Portland office.

If you desire to gladden the heart of a friend or relative by some elegant present you will find the finest display of holiday goods at Wm Pfunder's.

KOHN and who don't know Joe Kohn the pioneer clothier is opening every week something new for the inspection of his customers. His stock will compare with any, and as to prices—well everybody knows that he will do the handsome thing with those who call on him. You will find him ably assisted by clerks prepared to accommodate with anything in his line. Recollect the house First and Morrison streets. Look at the new style overcoats just opened.

The Celebrated Double Elastic
SPENCERIAN
STEEL PENS
Are for sale by all dealers in Stationery.
For the convenience of those who may wish to try them Sample Cards containing one each of the 14 numbers will be sent by mail on receipt of 25 cts.
IVISON, BLAKEMAN, TAYLOR & CO.
138 and 140 Grand st., New York.
d7dec6m

RENEW YOUR SUBSCRIPTIONS,

Subscriptions taken at
PUBLISHERS' RATES,
For all Eastern Publications, at
CHAS. HIRSTEL & CO'S,
77 Front st.

GEO H CHANCE. J WELCH
CHANCE & WELCH,
Dentists,
Office—FIRST STREET,
(Odd Fellows Temple.)

PIANOS AND ORGANS TUNED AND REPAIRED.

Success in business has induced Prof A J Francis to abandon teaching altogether. He will make regular trips through all parts of Oregon and Washington Territory. Parties can be sure of first class work as he comes highly recommended by Gray's Music store where he has a regular engagement. Also by the celebrated Pianist Frank Gilder. Orders from all parts of the country may be left at Gray's Music Store and will receive prompt attention. n16d3m

POND'S EXTRACT.—What is it? What are its medicinal virtues" are questions that have been repeatedly asked us. Pond's Extract is the quintessence of the Virginica Hamamelis, or Witch Hazel more familiar to our country friends as the Spotted Alder. It grows luxuriantly along brooks and rivulets and is indigenous to the fens and marshes of Virginia.

As a medicament although not by any means a catholicon it is a panacea for numerous ills to which the human flesh is heir. For pain of all kinds it is invaluable and no family should be without it. For our part we never take a journey whether short or long without first placing in our valise a bottle of the Extract. It has a specific action over all hemorrhages. Whether from the nose the lungs or the bowels. As we write the subject recalls to our mind a case where we applied Pond's Extract with the most astonishing success.

It was in a Western fort in the heart of the Indian country. One of the officers of the post our second lieutenant in a hearty, robust man of full habit was suddenly taken with bleeding from the lungs, and nothing that the post physician could do for him gave him any relief. Knowing the virtue of the Extract I suggested it as a dernier resort. It was promptly procured but as the case was a desperate one I gave the patient a dose at once. The blood became less in quantity immediately five minutes later ten drops more were given and ten minutes afterward the same quantity was again administered when the hemorrhage ceased entirely. Six years have elapsed since then and he is now as robust as ever. He has had no return of the hemorrhage. We can safely recommend the Extract to the public knowing it to be purely its harmless and infallible in all pain and to be a sure and certain specific for every ill for which its proprietors claim it to be a curative. It has only to be introduced to become a household necessity.

No BITTER BLOOD PURIFIER can be obtained than Dr. Jaynes Alterative. It contains no corrosive poison no mercurial or other metallic preparation but is a combination of those articles which long experience has proved to possess the most efficient alterative and deobstruent properties. It acts directly on the blood stimulates the digestive and secretive organs and assists the liver kidneys &c to perform their proper functions. Its efficacy is established by its long and fully patient and by the many cures it has effected a number of which are published and vouched by Jaynes Almanac. Read them and be convinced.

Spicy and Rich Wedding Cakes
Fragrant Perfumery
Ladies' Fancy Articles
And full line of Confectionery

No man can tell what a month may bring forth, but he can tell what a month will bring forth if he buys his Clothing at the Square Deal Store. Remember the Square Deal Store. I will be there for the next thirty days. Will be there with the Goods. Will be there with the Prices. Will be there with the Square Deal. Will be there to stay. Will be there to please. Will be there to sell Clothing. Will be there to sell Gents' Furnishing Goods. Will be there to sell Hats and Caps. Will be there to sell Boots and Shoes. Will be there to sell Trunks and Valises. Will be there to sell Blankets and Flannels. Will be there to sell Overcoats. Will be there to sell Pants. Will be there to sell Vests. Will be there to sell Suits. Will be there to sell Underwear. Will be there to sell Hosiery. Will be there to sell Gloves. Will be there to sell Neckwear. Will be there to sell Handkerchiefs. Will be there to sell Suspenders. Will be there to sell Garters. Will be there to sell Shirts. Will be there to sell Collars. Will be there to sell Cuffs. Will be there to sell Scarfs. Will be there to sell Pins. Will be there to sell Studs. Will be there to sell Sleeve Buttons. Will be there to sell Canes. Will be there to sell Umbrellas. Will be there to sell Trimmings. Will be there to sell Cloth. Will be there to sell Tailoring. Will be there to sell Repairing. Will be there to sell Cleaning. Will be there to sell Pressing. Will be there to sell Dyeing. Will be there to sell Everything. Will be there to sell Anything. Will be there to sell Nothing. Will be there to sell Something. Will be there to sell Cheap. Will be there to sell Dear. Will be there to sell Low. Will be there to sell High. Will be there to sell Medium. Will be there to sell Small. Will be there to sell Large. Will be there to sell Middling. Will be there to sell Fine. Will be there to sell Coarse. Will be there to sell Good. Will be there to sell Bad. Will be there to sell Indifferent. Will be there to sell Poor. Will be there to sell Rich

The Daily Oregonian.

MONDAY MORNING, DECEMBER 27 1875

DON'T WORRY ABOUT YOURSELF,

To regain or recover health, persons should banish from all anxiety concerning the cause. The mind has power over the body to a great extent. I think that he has a disease will often produce that disease. This we see effected when the mind is intensely concentrated upon the disease of another. Just what is the reason that surgeons and physicians who make a specialty of certain diseases are liable to die of it themselves and the mental powers so great that sometimes people have diseases which they only have in imagination. We have seen a person seasick upon the pier before reaching the boat. We have known a person to die of cholera when in the car or of some other named disease. A blind folded man is deeply pricked in the arm, has fainted and left off believing that he was bleeding to death. Therefore well persons to remain sick persons should have their attention drawn as much as possible from themselves to those parts such are saved, and it is by the faith that men die. If he wills not to die he can often live in spite of disease, and if he has little or no attachment to life he will give up as easily as a child will fall asleep. Men live by their souls, and not by their bodies. Their bodies have no life of themselves, they are only resources of life—tenements of their souls. The will has much to do in continuing the physical occupancy or giving it up.—*Journal of Health*

The uncounted millions of the late Wm B Astor are to be distributed among his immediate family excepting bequests giving $200 000 to the Astor Library $40 000 and one certain charitable corporations $10 000 to the American Bible Society $10 000 among four faithful employes on condition that they were in his service at the time of his demise and $200 a year to the widow of Benjamin Astor

The mill in Tygh valley, Wasco county, has ground up all the wheat in that valley and closed. Next year the farmers there will have more wheat than ever before

FINANCE AND COMMERCE.

Financial.

Gold in New York 113¾.

SATURDAY EVENING, Dec 25 1875

Legal Tenders in Portland—buying 87, selling 88.

Coin Exchange on San Francisco at par

Currency Exchange on San Francisco ½ per cent. premium

Coin Exchange on New York ¼ per cent. premium

Currency Exchange on New York ½ per cent. premium

Shipping Intelligence.

The British ship Poonah, of the grain fleet is reported on her way up the river

The Western Shore sailed for Europe on the 23d

The brig Sea Wolf went to sea on the 23d inst. for San Francisco

The steamship Ajax sailed for San Francisco at 6 o'clock this morning

The steamship Orilamme sailed from San Francisco for Portland this morning

The steamship California will probably sail for Sitka on Tuesday afternoon

The steamship Gussie Telfair has been beached at Astoria for repairs.

[BY TELEGRAPH.]

SAN FRANCISCO, Dec 25—Arrived—Bark J B Bell Seattle; schr Caroline Medan Shoalwater Bay; str Salvador, Victoria

Sailed—Bark Mary Belle Roberts, Honolulu; schr Rescue, Coos Bay; brig King Philip, Port Gamble; ship Dashing Wave, Hakona; str City of Panama, Victoria and Port Townsend; str Orilamme, Astoria; ship Blythswood, Liverpool

Home Produce Market.

WHEAT—For fair average lots, $1 07½ per cental sacked

FLOUR—Quotable, best brands, $5 50 ₱ bbl; good outside and country brands, $5@5 25; fine and superfine, $4 50@4 75

OATS—Choice white, 50c per bushel; common do 37@38c, black, 02@35c

BARLEY—Choice brewing, $1 45@1 50; feed, $1 30@1 35 ₱ ctl

MILL FEED—Bran $20@22 50 ₱ ton; shorts $25; coarse chopped, middlings, etc. $30@32 50; oil cake meal, $42 50

DAIRY PRODUCTS—Butter solid 27@30c ₱ lb; brine 25@26c; roll, 20@25c; fancy dairy, 40@45c; cheese, quotable at 17@18 ₱ lb

EGGS—Quotable at 40c ₱ dozen

CHICKENS—Full grown $3 ₱ doz

FRESH MEATS—Beef, dressed 4@5c ₱ lb on foot 2½@3c; dressed hogs, 6@6½c ₱ lb, mutton here $2 50@3 ₱ head

HIDES AND FURS—We quote best selected hides at 1c ₱ lb; culls, ½c; green do, 1@2c; sheep skins 50@75c; deer 12½@15c ₱ lb for dried and 50@75c each for salted; mink, jakins, $1 50 each; otter $1@5 each; beaver, 75c@$1.

POTATOES—Common 50c choice, 60c ₱ bushel

ONIONS—As to quality, $1@1 25 ₱ 100 lbs.

HAY—Choice timothy baled $16@18; loose $15 @17, wild $10

DRIED APPLES—In sacks, 5½c in kegs 6½c ₱ lb

DRIED PLUMS—With pits 5@6c; pitless 12@14c ₱ lb

RIPE FRUITS—Apples, fine 50c ₱ box; pears 50c @$1

BACON—Hams choice 16@17c common to good 14@15c ₱ lb; sides, 12½@13c; shoulders 9c

LARD—Oregon made, fresh, in tins 14c ₱ lb in kegs 13c

Northern Pacific Railroad Co.

PACIFIC DIVISION.

Office of General Superintendent, and Assistant Land Commissioner.

KALAMA, Washington Territory Dec. 6, 1875.

THIS COMPANY NOW OFFER FOR SALE choice

AGRICULTURAL AND TIMBER LANDS,

in quantities to suit purchasers, at EXTREMELY LOW PRICES.

Purchasers can obtain information in relation to all the Company's Lands at the

LAND OFFICE, NEW TACOMA, W. T., where all correspondence in relation to Land matters should be directed, to

J W SPRAGUE
Gen'l Sup't & Ass't Land Comm'r

d12tf2m

MILLER, MARSHALL & CO.,

"OREGON CITY MILLS,"

ANNOUNCE TO THE TRADE THAT THEY ARE now manufacturing Flour with the aid of the best

MIDDLINGS PURIFIERS,

and feel warranted in asserting that our hitherto Extra Manufacture is much improved by the NEW PROCESS, which we believe a fair trial will demonstrate. Also, SUPERFINE FLOUR and MILL FEED always on hand and quoted at the lowest market rates.

Address all orders as above.

Oregon City, Ore Dec 1st 1875

A Choice Assortment of Materials for Making Wax Flowers.

ALSO FOR PAINTING AND DRAWING. Besides Studies Engravings, Photographs, Paintings, these patterns and Frames constantly on hand at reasonable prices, at the BEAUX ARTS Store, 20 Post street, San Francisco

JOSEPH ROOS & CO

N B—Mr Joseph Roos is not connected with any other house in the same line in San Francisco

n30d3p1m4d

KEATING'S COUGH LOZENGES—There is unquestionably no other remedy so certain in its effects. KEATING'S WHITE COUGH BRONCHIAL and PULMONARY BALSAM. Both alike great in the infirmities. The highest medical testimony at once better cure for these complaints has ever proved by over half a century's experience. They contain no opium, morphia or any of its preparations. KEATING'S COUGH LOZENGES, prepared by THOMAS KEATING, London, Britain, sold by all Druggists. Agents for the Pacific Coast PEDDINGTON HOSTETTER & CO., San Francisco

e21d1pw8p1m

IN THE DISTRICT COURT OF THE UNITED States for the District of Oregon. In the matter of the St Helens Mill Company bankrupt. In pursuance of an order of said court, a fourth general meeting of the creditors of said bankrupt will be held in the city of Portland in said District, on the 18th day of January 1876 at 10 o'clock A M at the office of H H Northrup Esq Register in Bankruptcy for the purposes named in the 26th section of the Bankrupt Act of March 2 1867. Dated this 20 day of December 1875. Notice is hereby given that I will file my final account as assignee of said estate in said court and that on the said 18th day of January 1876 I shall apply to said court for settlement of my said account and for a discharge from all liability as assignee of said estate in accordance with the provisions of the 28th section of the Bankrupt Act of March 2 1867.

ARTHUR ARNSFIELD
Assignee

d27 1w1w

NOTICE IN BANKRUPTCY.—District of Oregon, ss. At Portland the 23d day of December 1875. The undersigned hereby gives notice of his appointment as Assignee of W A Hart of Portland in the county of Multnomah and State of Oregon who has been adjudged a bankrupt on his own petition by the District Court of said District.

BERRIN BARNETT

E. MARTIN & CO.

O. S. N. Co Block, Portland, Ogn. | 408 Front St., San Francisco.

IMPORTERS OF

FINE WINES AND LIQUORS,

And SOLE AGENTS for the following Celebrated WHISKIES

J. H. Cutter's Old Bourbon.
J. H. Cutter's Old Rye.
Miller's Extra Old Bourbon
J. F. Cutter's Old Bourbon.
J. F. Cutter's Old Rye.

WANTS.

PARTNER WANTED

A RELIABLE MAN WITH ONE THOUSAND OR $1 000 wants the partnership in a first class hotel already furnished and doing a good business in one of the best localities in the Willamette valley being in the railroad and in the center of a large and constantly increasing trade. A good pastry cook preferred. For particulars address C H Oregonian office

d1tf1m

TO LET.

FOR RENT.

A PLEASANTLY LOCATED DWELLING HOUSE partly furnished or unfurnished. Inquire of Jas Laidlaw for rent. Apply to C H LORD & CO. d24d1t

For Frontage Mill on

TO LET

A NEATLY FURNISHED FRONT ROOM southeast cor Pine and Third streets. Enquire on the premises

FOR SALE.

FOR SALE!

A TOWNDALE, IN THIS CITY, IN COMPLETE running order with an Establish Business. A Dairy ranch Kalama—Will sell land to cows. Farming Utensils, etc. just as the year

A Small Farm, near Oswego on the Willamette river

A Farm of 60 Acres near Beaverton which is mostly Beaver cultivated for 1

Forty Acres of Timber Land 1 mile South of this City

A Fishery on the Columbia river. It has a stand for a cannery also

Block 1 Carter's Addition to Portland

The North half of Block 63 Stephens Addition to East Portland Price $4 00

A Small Farm near Sheridan Yamhill county

A Desirable Residence Lots in Piedmont and Montgomery streets this city

Some Desirable Residence Lots in the Western portion of the City

Some Suburban Residence Blocks which are very desirable for large Outbuildings

A Small Farm near the City suitable for a Dairy

Business Property Dwelling Houses etc in abundance For particulars see

Del ASHMUTT & OATMAN
Real Estate Brokers

d22d1tm

Executors' Sale.

NOTICE IS HEREBY GIVEN THAT THE UNdersigned will sell at private sale the South 50 of Lots 3 and 6 in Block No 10 in the City of Portland Oregon known as CREEL'S BLOCK.

For terms of sale apply to

JOHN A CRAWFORD at Albany
or JOHN CATLIN at Portland
Executors of Last Will and Testament of Wm Creel deceased

JUST RECEIVED!

E. ANHEUSER & CO.'S

CELEBRATED

ST. LOUIS LAGER BEER,

In Quarts and Pints

BEST, PUREST & HEALTHIEST BEER,

Recommended by the Highest Medical Authorities.

A. MOLLER & CO.,
Sole Agents for Oregon

F GOLDSMITH
247 & 249 Water st., New York

J LOEWENBERG
Portland

GOLDSMITH & LOEWENBERG.

32 and 34 Front St., O. S. N. Co's Block,

Importers and Dealers in

STOVES, METALS,

TINNER'S AND PLUMBERS' STOCK,

Bird Cages, Fancy Wire Goods, Refrigerators, Water Coolers, Ice Cream Freezers,

And a Complete Assortment of

HOUSE FURNISHING HARDWARE

HURD'S RAZOR BLADE

Axes and Hatchets!

An Invoice of above just received and

FOR SALE LOW

Shelf and Builders' Hardware.

MECHANICS' TOOLS,

&c &c at

JOHN B. FOSTER'S,

67 FRONT STREET, CORNER STARK

J. W. MILLER & SON,

No 98 Front Street,

(Opposite Milwain's old stand)

WILL HAVE CONSTANTLY ON HAND A general assortment of

STOVES AND TINWARE.

All JOBBING in the line of the above business will be promptly attended to by

OLD JOHN MILLER.

At Reasonable Rates

STREET CAR TICKETS

A RE SOLD IN QUANTITIES OF TWENTY OR more at FIVE CENTS EACH, by

WM PFUNDER Druggist cor First & Ash streets
S A KEPPACH Druggist cor First & Oak streets
S G SKIDMORE Druggist First 1st Alder and Morrison streets
J K GILL & CO First st bet Washington & Stark
A STANSBERRY cor First and Madison streets

And at the COMPANY'S OFFICE in the Railroad Building

d6d1m

Field, Flower & Garden Seeds.

NEW STOCK JUST RECEIVED

FRUIT AND ORNAMENTAL TREES,

Of all descriptions

WHALE OIL and CARBOLIC SOAP for killing lice on cattle. Trelfour Harness Soap for sale. Send for Catalogue.

HACHENEY & STEMMLER, Grocers
First & Taylor sts Portland Or

BANKS.

LADD & TILTON, BANKERS.

DEPOSITS RECEIVED, AND COIN AND CURRENCY accounts kept subject to Check at sight.

COLLECTIONS made and proceeds promptly remitted

INTEREST FROM DATE paid on Coin Time deposits

Coin & Currency Exchange

(Sight and Telegraphic) for sale on

SAN FRANCISCO NEW YORK,
ST LOUIS CHICAGO

Bills of Exchange,

Drawn in the usual way for any sum desired on

LONDON HONG KONG,
PARIS BERLIN,
FRANKFORT ON THE MAIN

THE FIRST NATIONAL BANK OF PORTLAND.

Designated Depositary and Financial Agent United States.

President HENRY FAILING,
Cashier JAMES STEEL.

DEPOSITS RECEIVED IN COIN OR CURRENCY subject to check at sight.

INTEREST ALLOWED on Time Deposits.

LETTERS OF CREDIT issued available in the Atlantic Cities

BILLS EXCHANGE AND TELEGRAPHIC TRANSFERS payable in Coin or Currency for sale on

NEW YORK, SAN FRANCISCO
CHICAGO ST LOUIS

SIGHT or SIXTY DAY BILLS drawn in sums to suit, direct on

LONDON PARIS,
BERLIN FRANKFORT ON THE MAIN

THE BANK OF BRITISH COLUMBIA.

Incorporated by Royal Charter.

Paid up Capital.....$2,000,000

WITH POWER TO INCREASE TO

$10,000 000.

HEAD OFFICE—3 East India Avenue, Leadenhall Street, London.

BRANCHES

In Vancouver Island, British Columbia, San Francisco and Portland.

AGENCIES

In New York, Canada, Scotland and Ireland.

Exchange for Sale on

England, Ireland, Scotland, New York and Canada.

INTEREST ALLOWED on Time Deposits at the rate of SIX (6) PER CENT. PER ANNUM for periods of three months and upwards

Approved Bills discounted or Collected. Loans made on available collaterals

FREDK. TOWNSEND,
Acting Manager

PROFESSIONAL CARDS.

E. W. ALDRICH, M. D.,

Office—127 & 129 First Street.

Specialty—Diseases of Women and Children

n27d&wlm

T. J. NICKLIN, Dentist,

With Hatch & Thompson,

No 109 First Street, Portland, Oregon.

REMOVAL.

DR. ALFRED KINNEY has removed his Office and Residence to the Northwest corner of Alder and East Park streets, (double house) where he can be found at any time.

HOTELS AND RESTAURANTS.

ST. CHARLES HOTEL,

Cor. Morrison and Front Sts.,

PERKINS, COGGAN & CO., Proprietors.

C H Perkins late of the American Ex Hotel

Free Coach to and from the House.

CLARENDON HOTEL,

ZIEBER & KNOWLES,
Proprietors.

Opposite the Pacific and Steamship Offices and Carriage Line. House only 5 minutes Free Coach to and from the House

COLUMBIA HOTEL,

EDWARD STILLER, PROPRIETOR

Second and A Streets, Portland.

Hands seeking employment will be furnished in Harvesting Parties will find it to their

BOARDING & LODGING

Reduced to 75 Cents per Day, at

THOMPSON'S TWO-BIT HOUSE.

The THOMPSON HOUSE is the cheapest house in Oregon for married or single

No Bar on the premises

Employers in want of Help will please call as there are always good steady men around

No charge made

Salem Flouring Mills Co

SALEM, OREGON,

Millers & Exporters

OF

GRAIN AND FLOUR.

A W KINNEY
Agt at Salem

M J KINNEY
Agt at San Francisco

FORWARDING AND COMMISSION.

JOHN R. FOSTER & CO.

PORTLAND, OREGON

ARE FULLY PREPARED TO RECEIVE FOR shipments of Goods to be forwarded to all points in Oregon and Idaho and can offer superior inducements to shippers to the Inland trade.

FIRE-PROOF WAREHOUSE,

For the Storage of Goods and a large experience which enables us to make sales at the very lowest rates

All matters connected with the Forwarding and Commission business promptly attended to.

Consignments solicited. Mark goods Care J R F.

Always on hand a full assortment of

Groceries, Provisions & Clothing, Mechanics, Miners & Blacksmiths' Tools,

And a large Stock of

IRON AND STEEL,

Which will be sold LOW FOR CASH

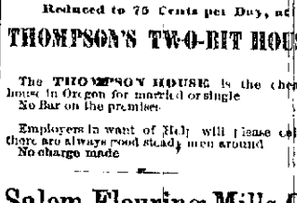

BLUE LICK WHISKEY,

HAVING BEEN APPOINTED SOLE AGENT for the above celebrated brand of Kentucky Whiskey, I am in receipt of an invoice of the same, in barrels half barrels and cases which I am prepared to offer to the trade at jobbing rates

H. FLECKENSTEIN,
SOLE AGENT

Wholesale Dealer in Wines and Liquors,
No 147 First near Taylor street.

RAILROADS.

Oregon & California R. R. Co

To Take Effect Sunday, Aug. 22d, 1875, at 6 A. M.

DAILY (EXCEPT SUNDAY),

As follows:

PORTLAND AND ROSEBURG

LEAVE.		ARRIVE.	
Portland	7 30 A M	Roseburg	7 10 P
Roseburg	6 00 A M	Portland	6 35 P.

ALBANY EXPRESS TRAIN.

DAILY (EXCEPT SUNDAYS) As follows

LEAVE.		ARRIVE.	
Portland	4 50 P M	Albany	8 20 P. M.
Albany	5 30 A M	Portland	10 05 A. M.

FREIGHT TRAINS

DAILY (EXCEPT SUNDAYS) AS FOLLOWS

LEAVE.		ARRIVE.	
Portland	6 15 A M	Junction	6 00 P. M.
Junction	9 15 A M	Portland	5 15 P. M.

The Oregon and California Railroad Ferry makes connection with all Regular Trains

Close connections are made at ROSEBURG with the Stages of the Oregon and California Stage Company

Tickets for Sale to all the principal points in California and the East at Company's Office,

Cor. F and Front Sts., at Ferry Landing

PORTLAND.

Storage will be charged on freight remaining in Warehouse over 4 hours

Freight will not be received for shipment after 5 o'clock P M.

J BRANDT Jr, Gen'l Frt & Pass Agent
R P ROGERS
Gen'l Freight and Passenger Agent

Northern Pacific RaHroad.

PACIFIC DIVISION

KALAMA TO TACOMA.

DAILY (SUNDAYS EXCEPTED)

LEAVE		ARRIVE	
Kalama	11 20 A M	Tacoma	5 30 P M
Tacoma	6 30 A M	Kalama	12 40 P M

CONNECTIONS

At Kalama with O S N Co's Boats for all points on Columbia River

At Tenino with stages for Olympia.

At Tacoma with Steamers for all points on Puget Sound, on Sundays and Wednesdays at 6 P M with Steamer for Victoria and Sitkine Mines

And on the 6th 16th and 26th of each Month with the Pacific Mail Steamship Company's steamers for San Francisco.

Through Tickets for sale at the offices of the O S N Co in Portland Or

J W SPRAGUE
General Superintendent.

E W FAIRWEATHER
General Ticket Agent
Kalama W T Nov 1 1875

MARKETS.

MARCUS W SPAULDING ROBERT W SPAULDING

SPAULDING BROS.

Stalls 1 and 2 Central Market,

Wholesale & Retail Butchers.

FINEST MEATS IN THE MARKET

Free Delivery to all parts of the city

A. H. JOHNSON.

Stalls 25, 27 and 38 Central Market,

Dealer in all kinds of

Fresh Meats.

PACKER OF BEEF AND PORK.

Highest Price paid for all kinds of Fat Stock

CHRIS. SCHLOTH,

Washington St., near Third,

Is prepared to supply Fresh

Beef, Pork, Mutton, Veal, Etc.

Free delivery to any part of the city

J. S. KELLER,

Cor. Madison and First Streets,

Is prepared to supply Fresh

Beef, Pork, Mutton, Veal, Etc.,

WHOLESALE AND RETAIL.

PORTLAND MARKET,

E. H. GARLING,

Cor. MORRISON and SECOND STREETS,

KEEPS CONSTANTLY ON HAND the best of all kinds of MEATS. All orders delivered in any part of the city Free of Charge. Also, KOSHER BEEF VEAL AND MUTTON

LIVERY AND HACK STABLES.

O'REGON TRANSFER COMPANY

OFFICE & HACK STABLE,

W. Corner of Second and Stark Street

Until further notice our Carriage Rates will be as follows

Calling and Riding in City Limits $1 00 an hour

To and from Trains and Steamships 50 cts each person

To and from Concerts Theaters Balls and Parties $1 00 a couple

Funerals, each Hack $1 00 an hour

All orders given at the Livery or left at the office will be promptly attended to day or night

BOARDING & LODGING

Reduced to 75 Cents per Day, at

THOMPSON'S TWO-BIT HOUSE.

The THOMPSON HOUSE is the cheapest house in Oregon for married or single

No Bar on the premises

Employers in want of Help will please call as there are always good steady men around

No charge made

LAW CARDS.

ELLIS C. HUGHES,

ATTORNEY AT LAW,

Room 1 Ankeny Building Portland

HUELAT & EASTHAM,

ATTORNEYS AT LAW,

PORTLAND—In Ogden's new Brick 30 First street.

ORIGON CITY—Charman's Brick up stairs

BYRL C SIMPSON JOHN B WALDO

SIMPSON & WALDO

ATTORNEYS-AT-LAW,

No 12 Dekum's Building

A C GIBBS W B GIBBS

GIBBS & GILBERT,

Attorneys and Counsellors at Law,

Office Rooms Nos 6 and 7 over First National Bank Portland Oregon

WHALLEY & FECHHEIMER,

Attorneys at Law,

Rooms Nos 7 and 8 in Gilbert's Brick Block corner First and Ash Streets Portland

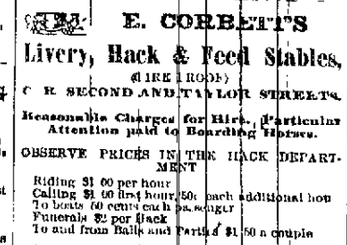

COUGHS, HOARSENESS INFLUENZA

Tickling Coughs Whooping Coughs Bronchitis Asthma Difficult Breathing Pain in the Chest Croup Hard Colds Whitening Coughs and Consumption are immediately cured by the use of

DR. WISTAR'S Balsam of Wild Cherry

This well known preparation is the most astonishing remedy ever offered to the afflicted. Its wonderful success in curing the most obstinate cases of Coughs Colds and Consumption has caused the fullest confidence to be placed in its virtues and it is recommended to the public as the best and most reliable remedy ever discovered for the cure of

CONSUMPTION CAN BE CURED

by a timely resort to this standard remedy as is proved by hundreds of testimonials received by the proprietors. None genuine unless signed I Butts. Sold by REDINGTON HOSTETTER & CO, San Francisco and by dealers generally

OCEAN STEAMERS.

FOR SAN FRANCISCO, DIRECT.

CARRYING U. S. MAILS.

THE OREGON STEAMSHIP CO'S Steamer

ORIFLAMME,

FRANCIS CONNOR ... Commander

Will leave Portland Warehouse and Dock Company's Wharf at Foot of F street for the above port

FRIDAY, DECEMBER 31, 1875,

At 6 o'clock A M

For Freight or Passage apply at the Office of the Company corner F and Front streets

GEO W WEIDLER, Agent.

For PORT TOWNSEND, VICTORIA, NANAIMO, FORT WRANGLE and SITKA!

CARRYING U. S. MAILS.

THE OREGON STEAMSHIP CO'S Steam Propeller

CALIFORNIA,

JOHN HAYES ... Commander.

Will leave Portland Warehouse and Dock Company's Wharf at foot of F street, for the above ports,

TUESDAY, DECEMBER 28, 1875,

At 4 o'clock P M

For Freight or Passage apply at the Office of the Company corner of F and Front streets

GEO W WEIDLER, Agent.

PACIFIC MAIL STEAMSHIP CO.

FOR SAN FRANCISCO.

VIA TACOMA

THE FIRST CLASS IRON STEAMSHIP

CITY OF PANAMA.

Passengers leave Portland per Steamer Bonita WEDNESDAY, DEC 29, AT 7 A. M. THROUGH FARE from Portland to San Francisco

Cabin $20 00 | Steerage $15 00

Tickets for sale at Office Oregon Steam Navigation Company, corner Front and Ash streets or at slains

Through Tickets sold to China Sandwich Islands Australia New Zealand Panama and New York.

RIVER STEAMERS.

NOTICE.

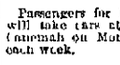

FROM AND AFTER THIS DATE AND until further notice the Steamer E. N. COOKE will leave her dock foot of F street every day (Sundays excepted) at 2 30 P M for Oregon City

Passengers for Dayton and intermediate points will take cars at Portland at 2 30 connecting at Lamerah on Monday Wednesday and Friday of each week.

Rates of Freight Greatly Reduced

All freights delivered in Portland free of drayage.

Freight forwarded to Astoria with dispatch

J D BILES, Agent.

"Ohio" and "City of Salem."

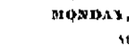

OF THE INDEPENDENT LINE Boat will leave Pacific Wharf on

MONDAY, DECEMBER 27,

At 5 A M for

EUGENE AND INTERMEDIATE POINTS

Freight received at the above Dock during all business hours

THE

Willamette River Trans. Co.'s

STEAMERS leave PORTLAND from the Central Wharf, between Washington and Alder streets as follows

WILLAMETTE RIVER ROUTE.

Around the Falls by Locks and Canal!

No detention or re-handling of freight at Oregon City!

FOR DAYTON—Str GOV GROVER Tuesday Thursday and Saturday, at 7 A M

FOR ALBANY—Str CHAMPION Tuesday and Friday at 6 A M

FOR CORVALLIS—Str WILLAMETTE CHIEF Monday and Thursday at 6 A M

COLUMBIA RIVER ROUTE.

FOR ASTORIA and WAY LANDINGS, connecting at KALAMA with N P R. Railroad, for the SOUND and VICTORIA—Str BEAVER Monday Wednesday and Friday at 6 A M

Lightering and Towing of Vessels between Portland and Astoria at REDUCED RATES

FRANK J LODGE Agent.

Oregon Steam Navigation Co.'s

PASSENGER SCHEDULE.

PASSENGERS LEAVE PORTLAND

FOR DALLES—Daily (except Sunday) at 5 o clock A M

FOR KALAMA and TACOMA—Daily (Sundays excepted) at 7 A M

FOR VICTORIA—Wednesday and Saturday at 7 A M.

FOR ASTORIA—Daily (except Sunday,) at 6 A M

For Cathlamet, Bay View and Skamokawaway—Monday Wednesday and Friday, at 6 A M.

For Westport, Manhattan and Clifton—Tuesday Thursday and Saturday at 6 A M

For KNAPPA—Thursday at 6 A M

J C AINSWORTH President.

Portland & Vancouver Packet.

THE STEAMER VANCOUVER,

JAS T GRAY Master

WILL LEAVE DAILY FROM FOOT OF Alder Street for Vancouver at 2 30 P M

Returning leave Vancouver at 8 A M

For freight or passage apply on board

Towing done between 10 30 A M. and 2 P M, daily except Sundays

LAND FOR IMMIGRANTS.

Choice Farms for Sale.

1,000 ACRES, IN QUANTITIES TO SUIT PURCHASERS

230 ACRES IN SCHOOL AND ADJOINING the limits of Independence which offer unusual inducements to those seeking homes. 940 ACRES Farming Land in Marion county on the railroad with 800 cleared, balance in timber. Also 160 acres farming land in Marion county, 100 cleared, balance timber, which can be had on long time. Also a large list of improved farms in Linn county. Also 1,000 acres in Benton county, 200 cleared, balance timber. Also 2,000 acres of timber and timber land in Benton county. Also 1,200 ACRES of timber and first bench land with dwelling, farm houses, barns, etc. on the line of the railroad in Yamhill